

Overview

Silhouette Software platform is used to capture data, improved workflow and provide useful analysis. We have prepared an analytical model for several clients, using bearing reports or asset checklists as an example of what could be done. Of course, we work with our customers to design the appropriate dashboard and analytical report when requested.

A Dashboard is often used to alert management or monitor activities. An Interactive Analytical report is more appropriate when trying to discover patterns and understand various relationships between events.

Silhouette TabLite Example to Capture data

Here is an example of a bearing inspection report template used to capture the number of inspections per day and per clients over time, as well as the number of failed tests.

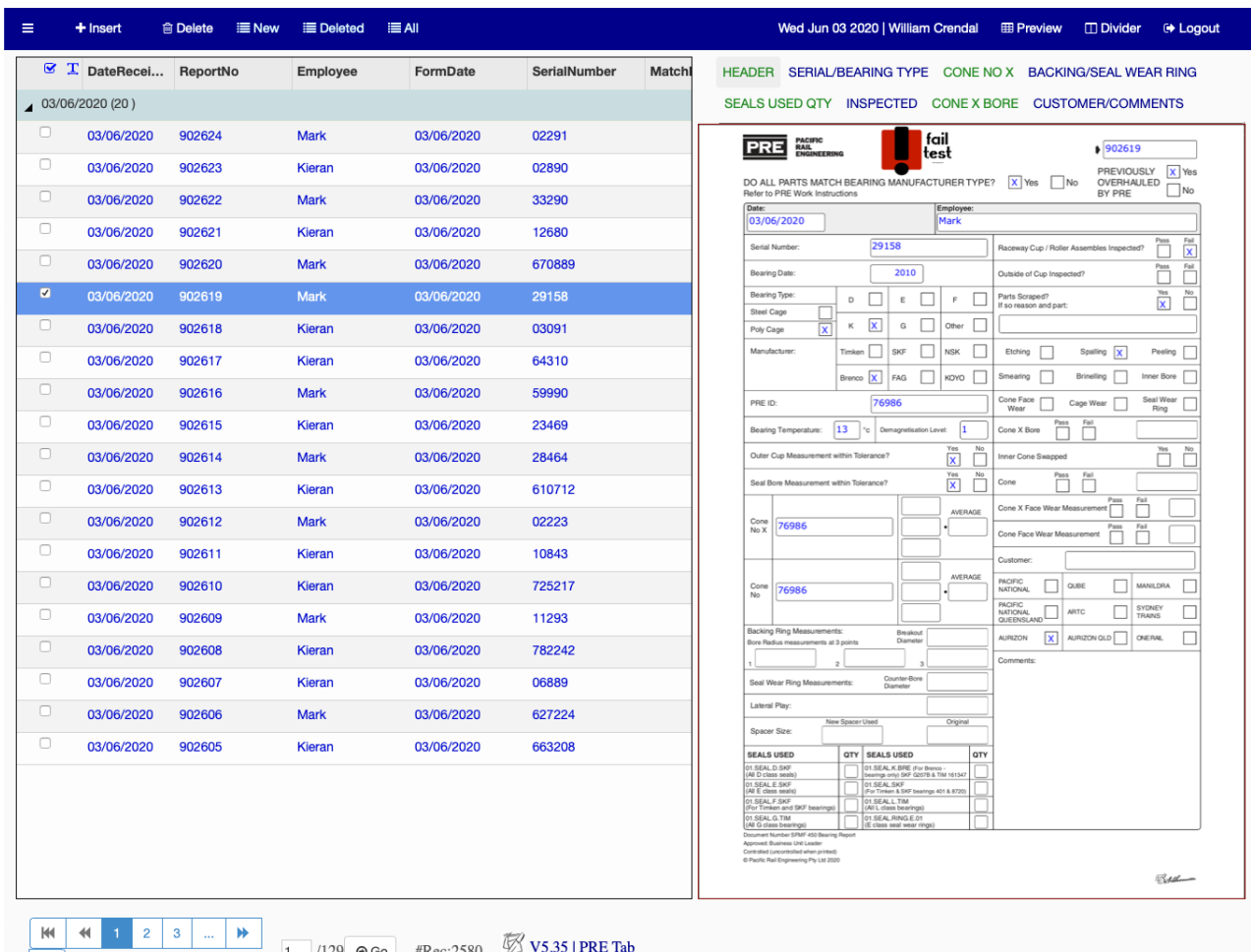

The screenshot displays the Silhouette software interface. On the left, a data table lists inspection records for the date 03/06/2020. The table has columns for DateReceived, ReportNo, Employee, FormDate, SerialNumber, and Match. The record with ReportNo 902619 and SerialNumber 29158 is highlighted in blue.

DateReceived	ReportNo	Employee	FormDate	SerialNumber	Match
03/06/2020	902624	Mark	03/06/2020	02291	
03/06/2020	902623	Kieran	03/06/2020	02890	
03/06/2020	902622	Mark	03/06/2020	33290	
03/06/2020	902621	Kieran	03/06/2020	12680	
03/06/2020	902620	Mark	03/06/2020	670889	
03/06/2020	902619	Mark	03/06/2020	29158	
03/06/2020	902618	Kieran	03/06/2020	03091	
03/06/2020	902617	Kieran	03/06/2020	64310	
03/06/2020	902616	Mark	03/06/2020	59990	
03/06/2020	902615	Kieran	03/06/2020	23469	
03/06/2020	902614	Mark	03/06/2020	28464	
03/06/2020	902613	Kieran	03/06/2020	610712	
03/06/2020	902612	Mark	03/06/2020	02223	
03/06/2020	902611	Kieran	03/06/2020	10843	
03/06/2020	902610	Kieran	03/06/2020	725217	
03/06/2020	902609	Mark	03/06/2020	11293	
03/06/2020	902608	Kieran	03/06/2020	782242	
03/06/2020	902607	Kieran	03/06/2020	06889	
03/06/2020	902606	Mark	03/06/2020	627224	
03/06/2020	902605	Kieran	03/06/2020	663208	

On the right, a detailed inspection form for report 902619 is shown. The form includes fields for Date (03/06/2020), Employee (Mark), Serial Number (29158), and Bearing Date (2010). It contains various checkboxes for inspection criteria such as 'DO ALL PARTS MATCH BEARING MANUFACTURER TYPE?', 'Racway Cup / Roller Assemblies Inspected?', 'Parts Scrapped?', and 'Cone X Bore'. A 'fail test' icon is visible at the top of the form. The form also includes sections for 'SEALS USED' and 'SEALS USED' with checkboxes for different seal types.

Dashboard Example

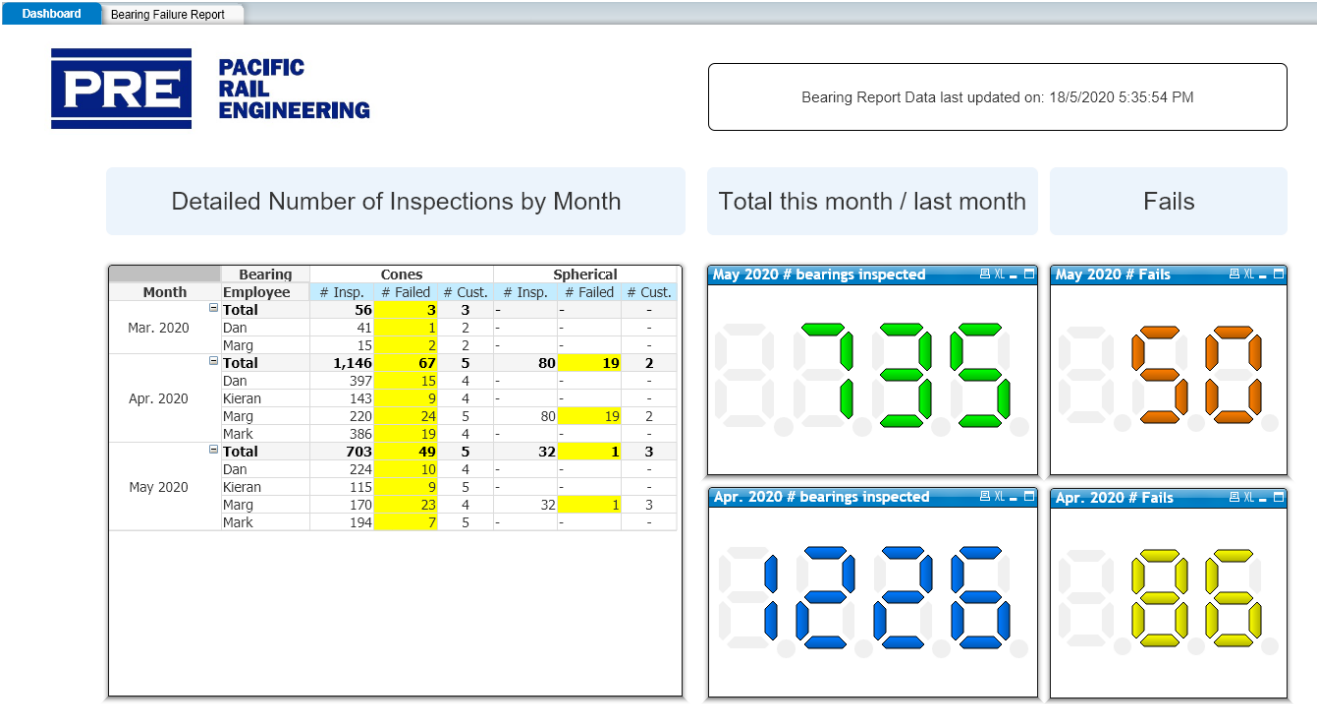

Interactive Analytical Report Example

This interactive report allows management to find which items of inspections are more likely to fail, for what type of equipment and if it is specific to a customer or not.

With this information Management is able to enhance the design of their products, price the repairs and alert customers as efficiently as possible.

